SOLO PART FOR BANJO
(PLECTRUM OR FINGER)
Arranged by ERNEST TAYLOR.

FIRST SELECTION.

THE STAR EDITION

TWELVE OLD-TIME POPULAR SONGS

1_SILVER THREADS AMONG THE GOLD ..... H.P. DANKS
2_THE GIPSY'S WARNING ..... HENRY A. GOARD
3_SWEET GENEVIEVE ..... HENRY TUCKER
4_THE OLD RUSTIC BRIDGE BY THE MILL ..... J.P. SKELLY
5_MANY HAPPY RETURNS OF THE DAY ..... JOHN BLOCKLEY
6_WON'T YOU BUY MY PRETTY FLOWERS? ..... G.W. PERSLEY
7_THE VOLUNTEER ORGANIST ..... HENRY LAMB
8_THE MAIDEN'S PRAYER ..... BADARZEWSKA
9_MY GRANDFATHER'S CLOCK ..... HENRY C. WORK
10_THE VACANT CHAIR ..... G.F. ROOT
11_AFTER THE BALL ..... CHAS. K. HARRIS
12_THE ARROW AND THE SONG ..... M.W. BALFE

86p NET.

Also Published
Piano Accompaniment & Words. Price 1/-

W. PAXTON & Co LTD
95, NEW OXFORD STREET, LONDON, W.C.1.

Made & Printed in Great Britain

15,358 S

Twelve Old-Time Popular Songs

Arranged for Plectrum Banjo by Ernest Taylor

Silver Threads among the Gold

H. P. DANKS

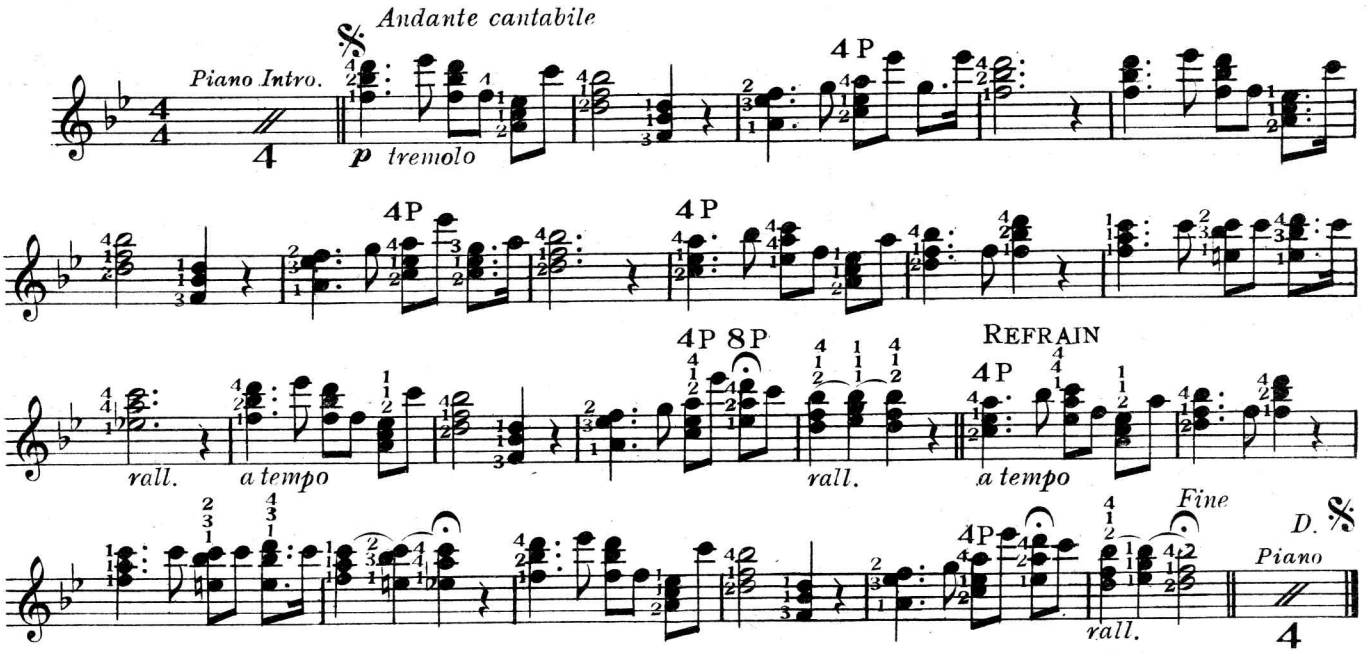

The Gipsy's Warning

HENRY A. GOARD

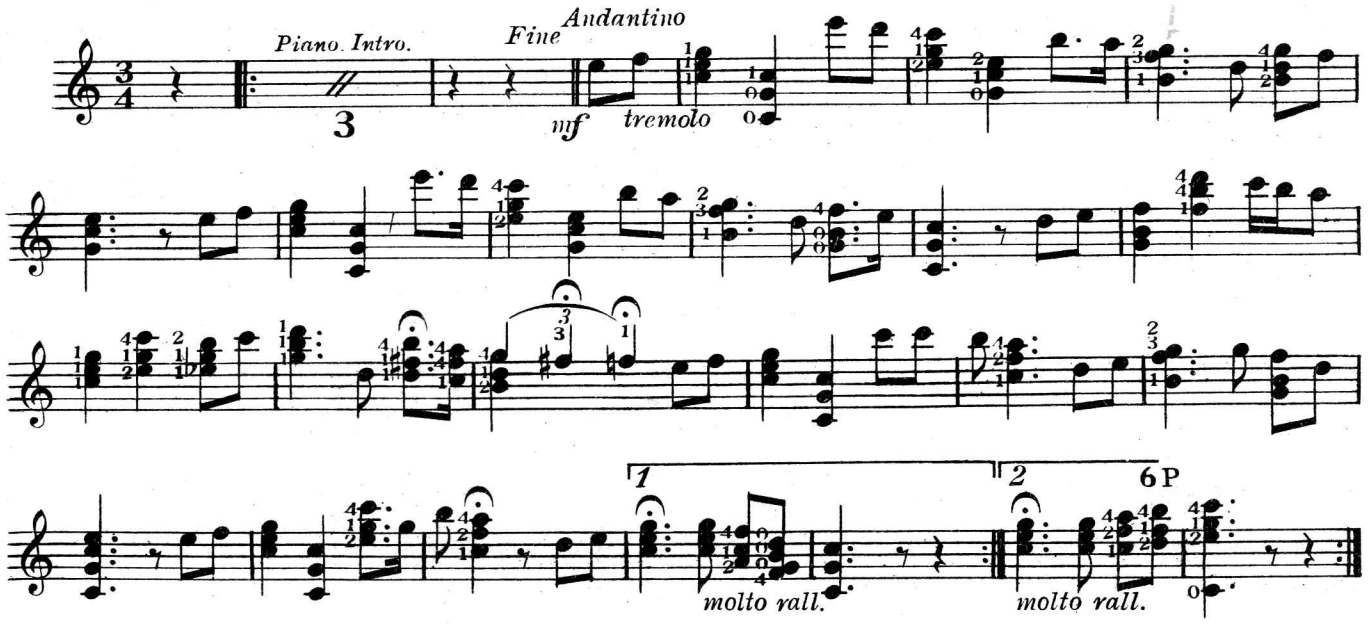

Copyright arrangement 1930 by W. Paxton & Co.,Ltd.

Sweet Genevieve

HENRY TUCKER

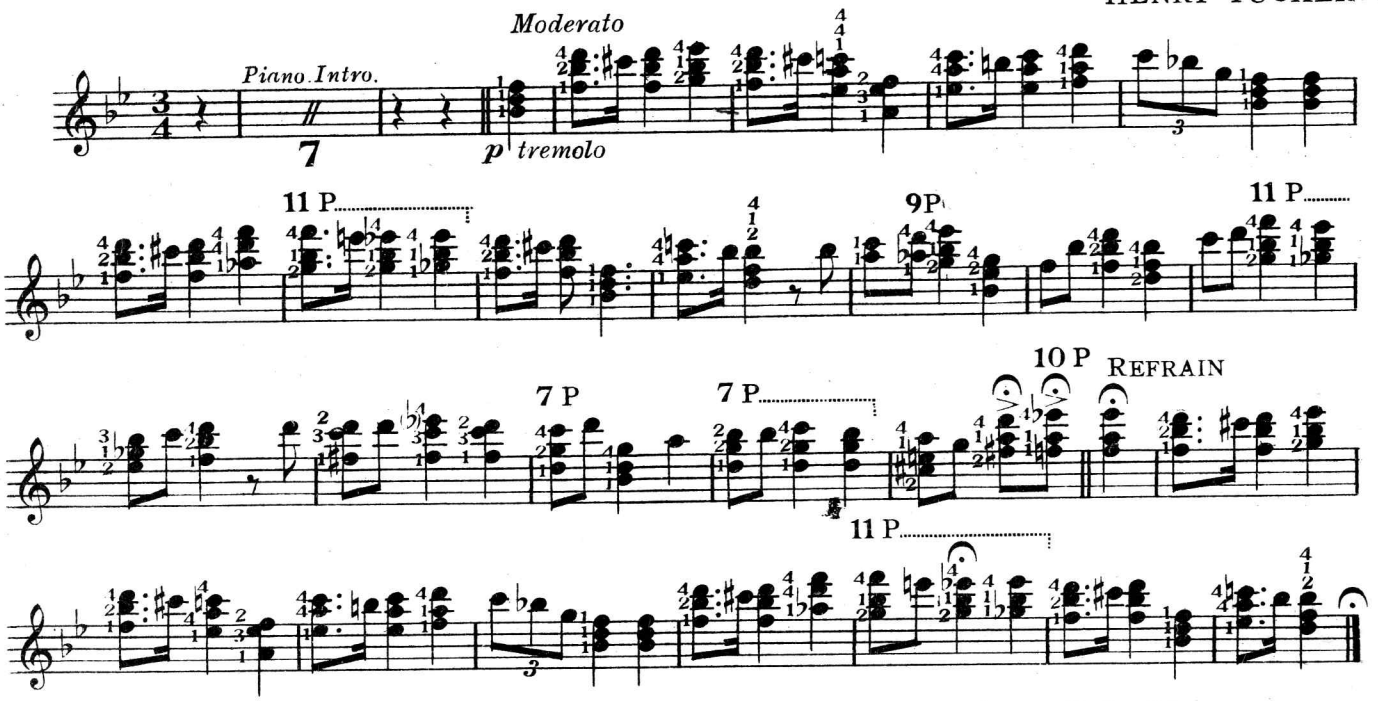

The Old Rustic Bridge by the Mill

J. P. SKELLY

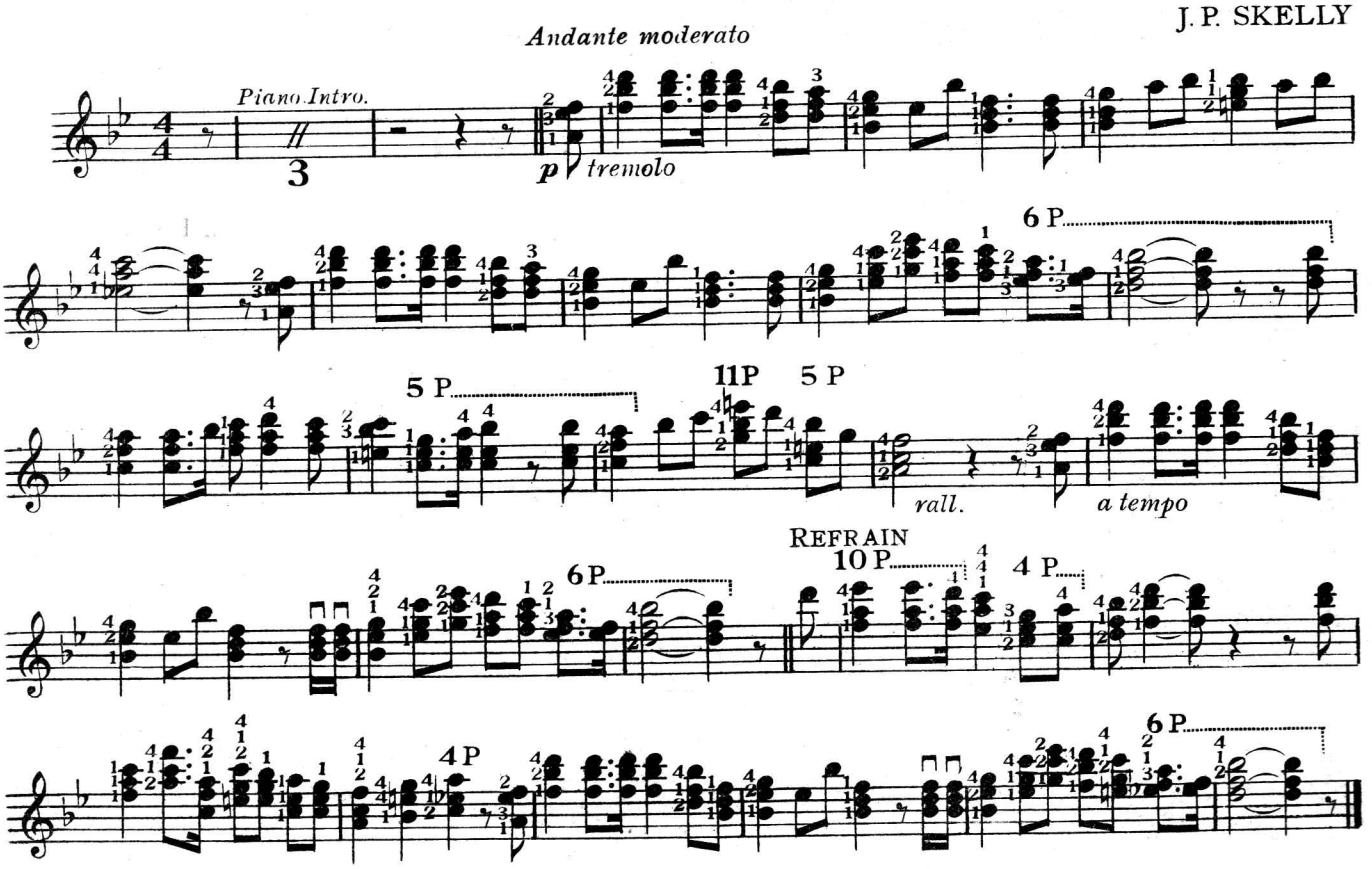

Many Happy Returns of the Day

JOHN BLOCKLEY

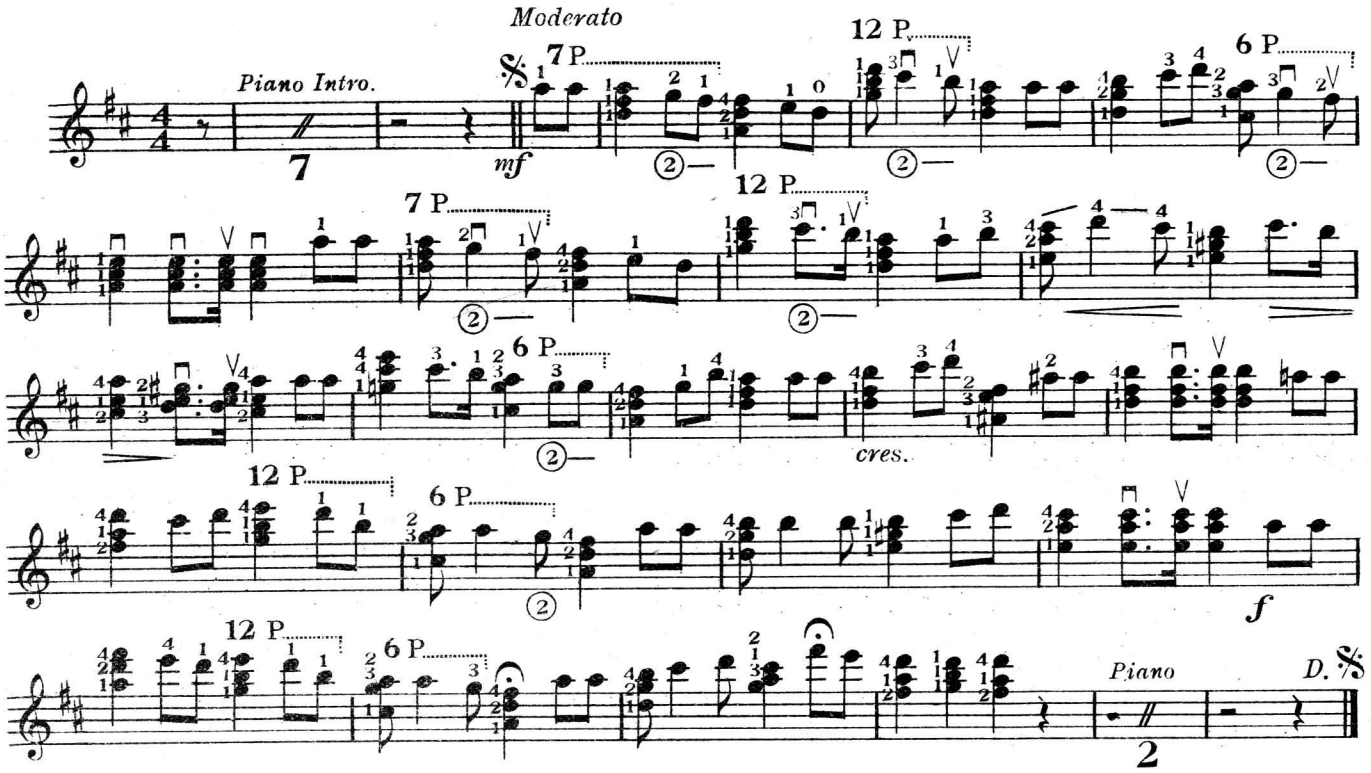

Won't You Buy My Pretty Flowers?

G. W. PERSLEY

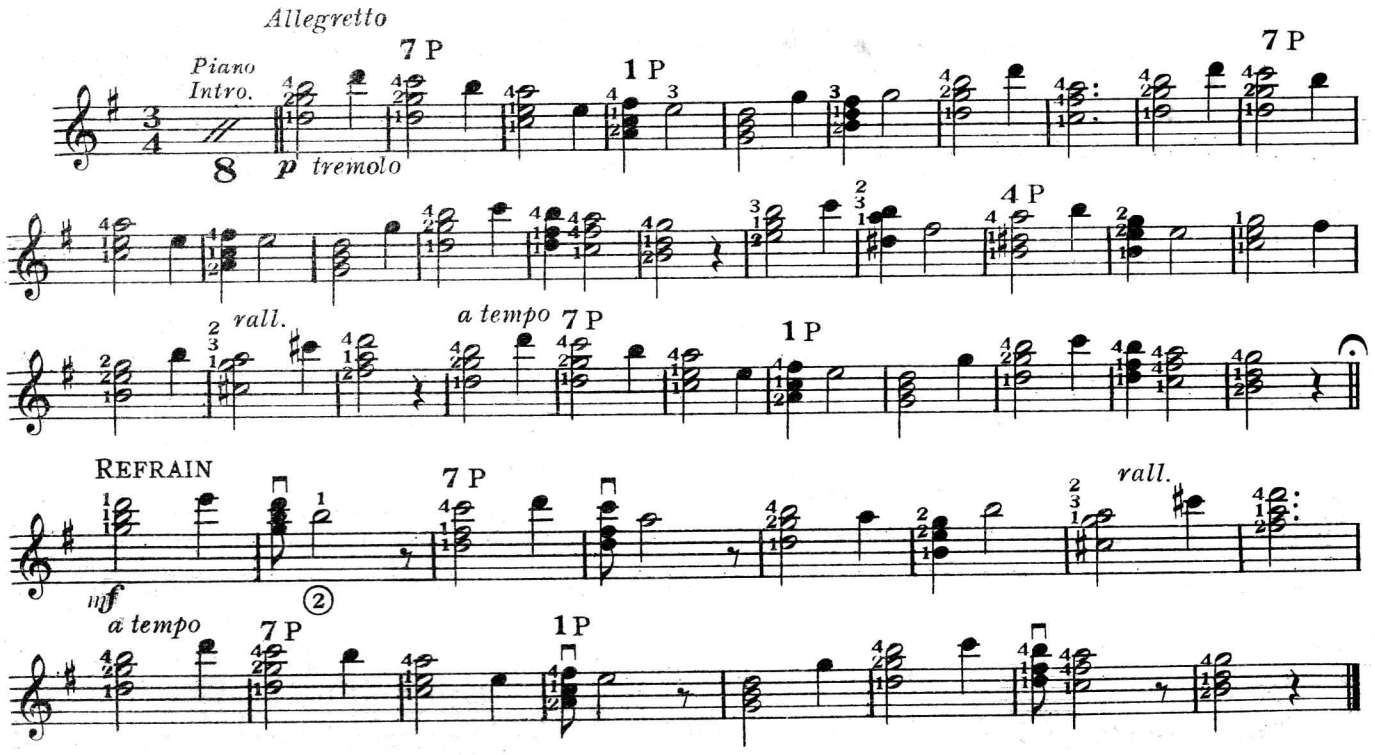

The Volunteer Organist

HENRY LAMB

Moderato con espress.

Piano Intro.

p

Tremolo ad lib.

The Maiden's Prayer

BADARZEWSKA

Andante

Piano Intro.

p

mf

Last time only
Piano

My Grandfather's Clock

HENRY C. WORK

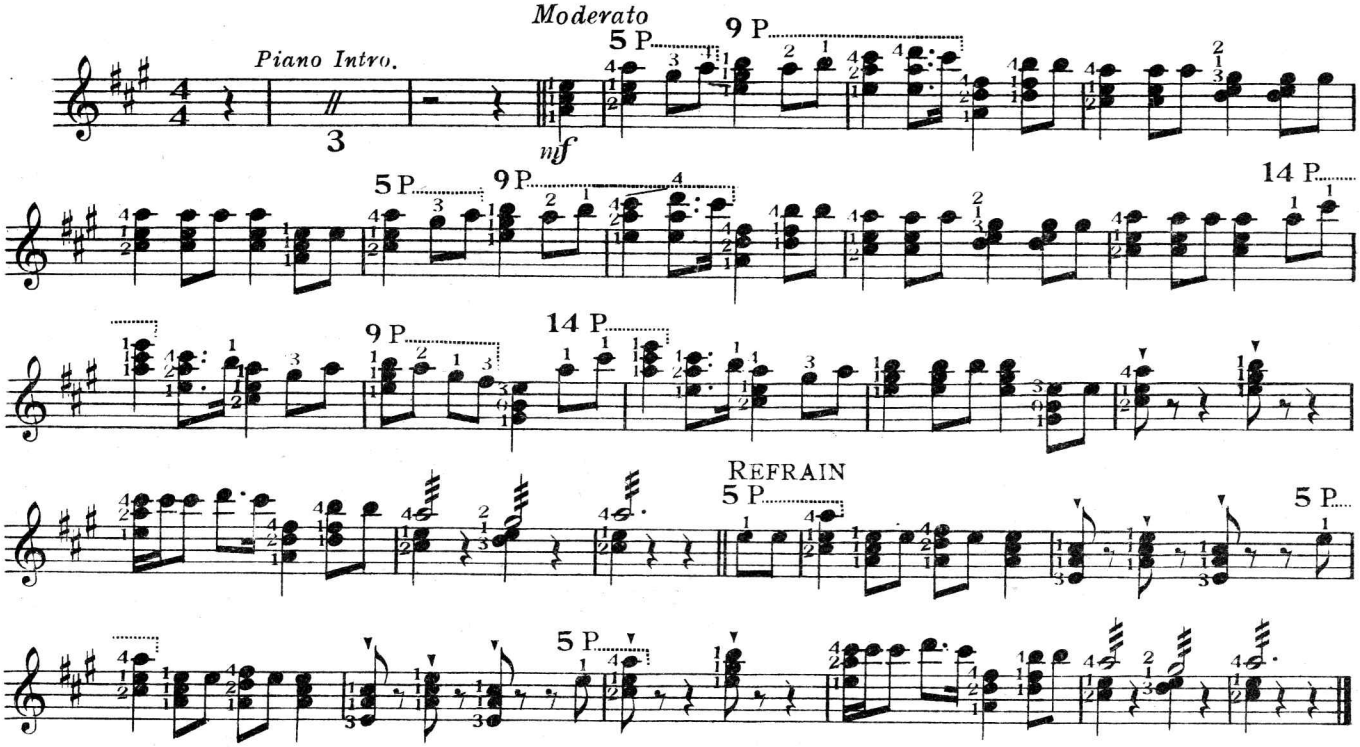

The Vacant Chair

G. F. ROOT

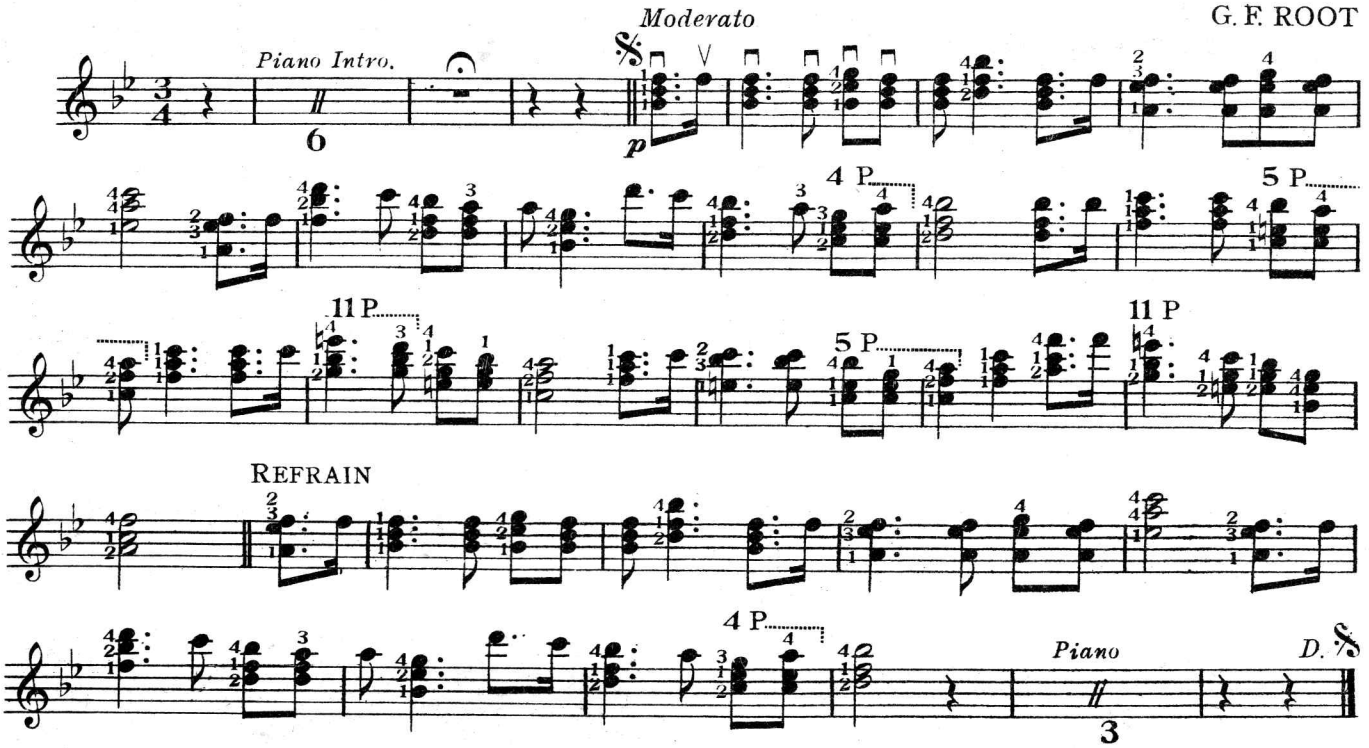

After the Ball

Tune 4th. string to D

CHAS. K. HARRIS

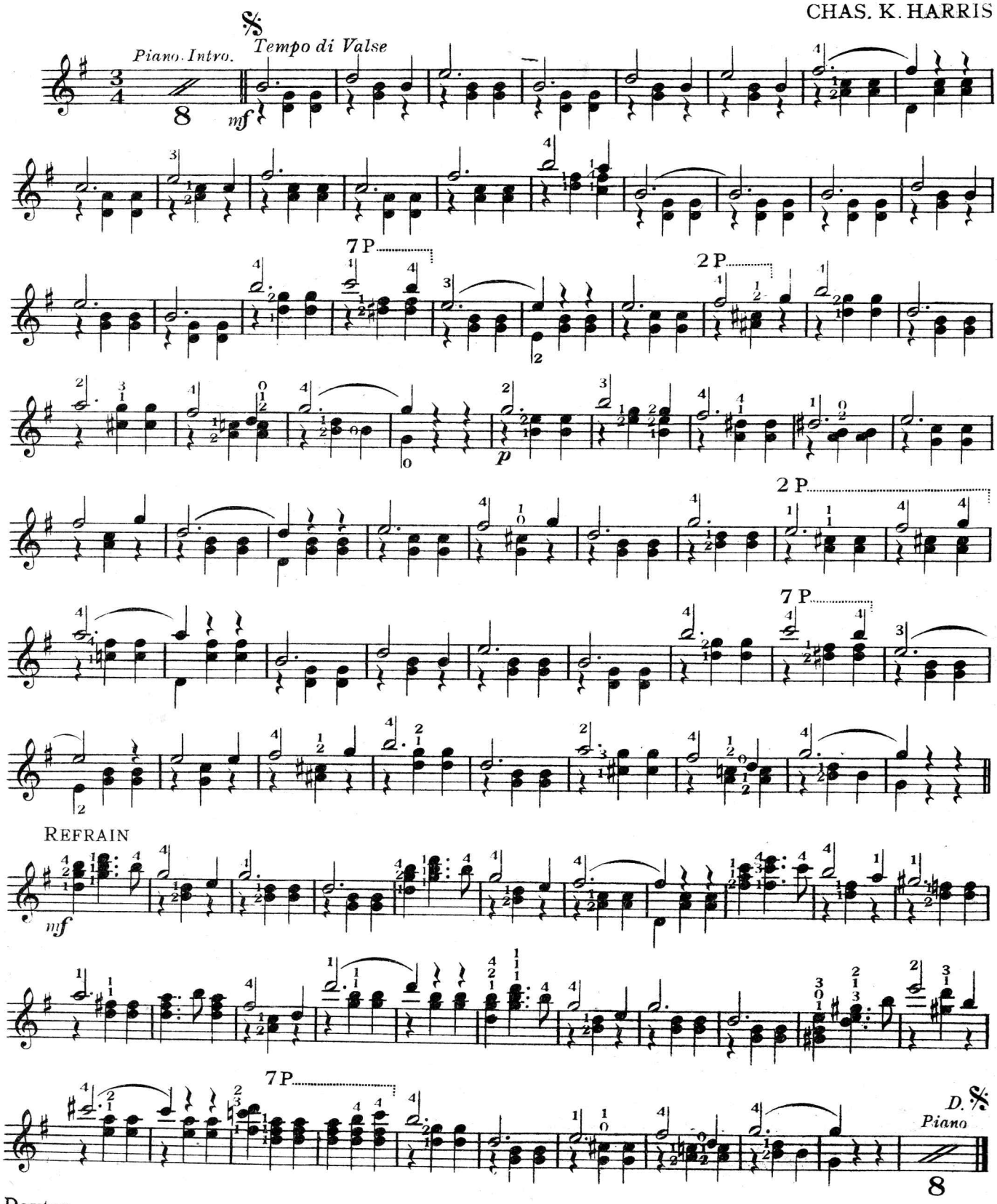

Paxton

15358S

The Arrow and the Song

M. W. BALFE

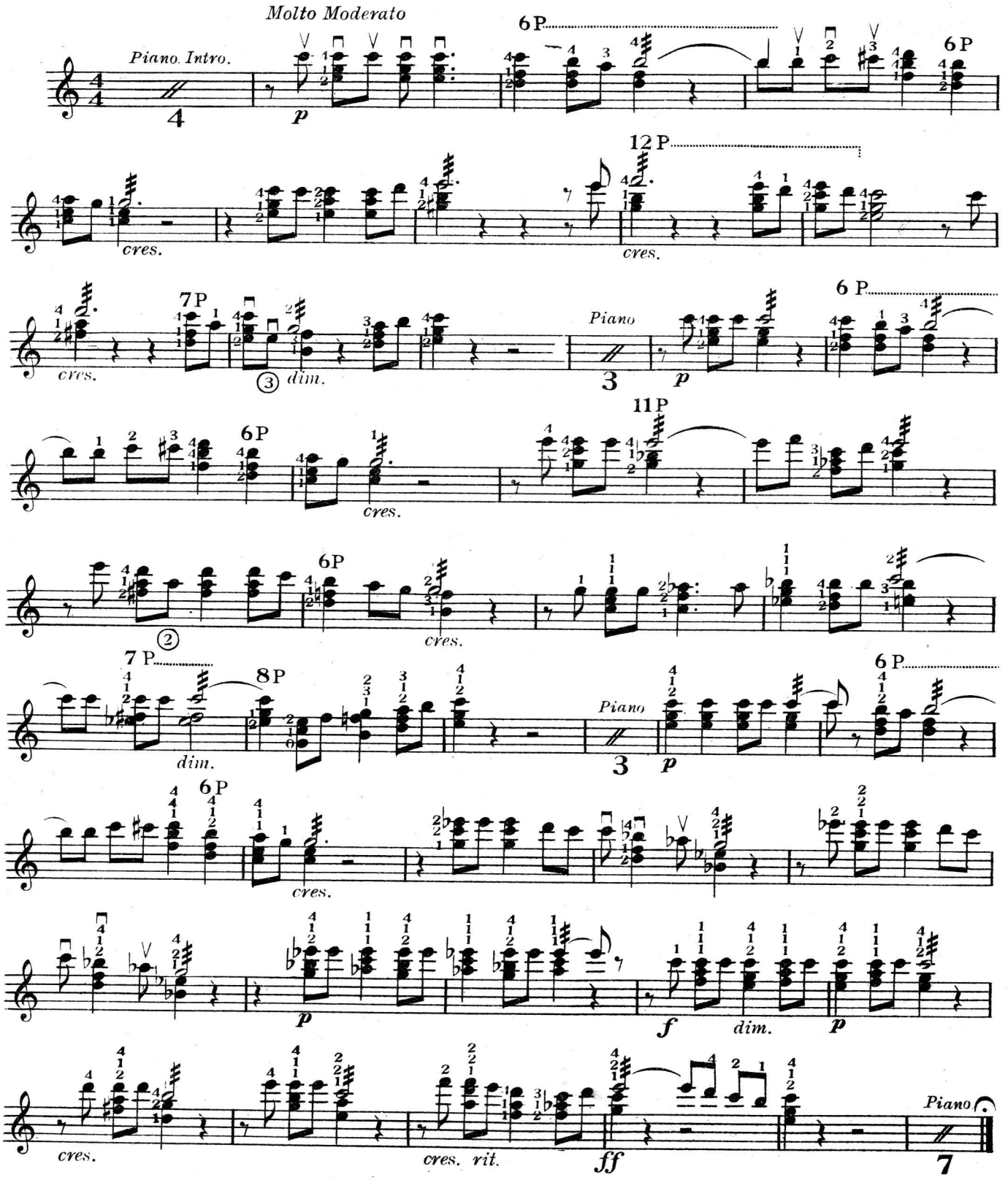

Engraved & Printed by The Soho Press London.